



Life is short...eat good food

Monday - Beer n Burger Night

Tuesday - Mexican Buffet

Wednesday - Pub Grub

Thursday - All You Can Eat Mussels

Breakfast served every Saturday and Sunday
from 9am – 2pm

Happy Hour Sunday to Friday 2pm – 6pm

1301 Kings Highway, Swedesboro, NJ, 08085
tel: 856-467-3058

SWLT
Acting
Company



SWLT
Swedesboro, NJ, 08085

Presents

Clue

The Musical



Directed by Dana Petrini

A Dinner Theater Event
June 9, 10, 16, 17
Swedesboro NJ



A NOTE FROM THE DIRECTOR

Welcome to Swedesboro-Woolwich Little Theater's first dinner theater production! We are thrilled to perform

Clue: The Musical for you!

This show is slightly unconventional. The entire room is our stage! The cast could be singing, dancing...or even dying...right next to your table! While it is "a-okay" to react and respond to the actors, please do not interfere with the show.

There will not be an intermission once the show begins. Please order your drinks and pile on the dessert before wait services end at 7:30. And remember to tip your server!

Sincerely,
Dana Petrini
Artistic Director, SWLT



Director: Dana Petrini
Music Directors: Paul Sommers
Choreography: Dana Teague
Piano Accompaniment: Diana Gable
Lights/Sound: Jim Oldt
Program Design: Colleen Sabo
Tech Crew: Emily Molczan & Mason Gill
Serving Staff During Rehearsals: Xavier Vespa, Bekah Brower & Jen Sears

#swltgetaclue



INVITES YOU TO ENJOY
OUR 2017 SUMMER SEASON!



Thursday & Friday
July 20 & 21
7 p.m.

Monday & Tuesday
July 24 & 25
7 p.m.



Wednesday & Thursday
July 26 & 27
7 p.m.

All performances held at
Kingsway Regional High School
Eitel Theater

WWW.SWLITTLETHEATER.ORG



SCENES & SONGS

- Overture and Opening**.....Boddy, Peacock, Plum, White, Mustard, Green, Scarlet
- The Game**.....Boddy, Peacock, Plum, White, Mustard, Green, Scarlet
- Life is a Bowl of Pits**..... White
- Do Unto Your Enemies**.....Mustard / Ensemble
- Everyday Devices**.....Green, Scarlet, Peacock, Plum, White, Mustard
- Once A Widow**.....Peacock / Ensemble
- Corridors & Halls**.....Boddy, Peacock, Plum, White, Mustard, Green, Scarlet
- She Hasn't Got A Clue**.....Peacock, Plum, White, Mustard, Green, Scarlet
- Seduction Deduction**.....Plum & Detective
- Foul Weather Friend**.....Mustard / Ensemble
- The Final Clue**.....Company
- The Game Reprise**.....Company



Who's Who in the Cast

Connor Schmiegel (Mr. Boddy) is a Bachelor's student at Rowan University studying Political Science and Communication Studies. He found his place on the stage over the years at Kingsway Regional High School playing in shows such as It's a Wonderful Life (George Bailey), Footloose (Cowboy Bob), A Christmas Carol (Ebenezer Scrooge), and Into the Woods (Narrator/Mysterious Man). Upon graduation, he discovered SWLT and reappeared in Into the Woods for the second time. Now in his second year with SWLT he is happy to perform as the deadly Mr. Boddy.



Renee Murray (Mrs. White) graduated from York College of Pennsylvania with a BA in Music Education and a focus on vocal studies. In the past, Renee has appeared in productions such as "Saturday Night", "Gallantry", and "Jesus Christ, Superstar!" throughout the New Jersey/Pennsylvania region. While in Pennsylvania, she was an instructor of dance, music, and theater at Experimental Movement Concepts as well as piloting and instructing the studio's Glee Club program. She is currently the choir director at Salem High School. Renee has been working with SWLT since 2013. She is thrilled to have the opportunity to perform in a SWLT show!

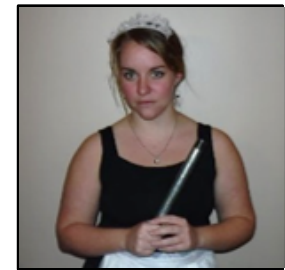

Elisabeth Benjaminson (Mr. Green) earned degrees in both Dramatic Arts and Psychology from St. Mary's College of Maryland. Before moving to New Jersey, Elisabeth acted professionally in the Greater Metropolitan Washington, D.C. area. Some of her favorite roles include, Anita Merindio in "Wrong Turn at Lungfish" (ACT Award winner and WATCH nominee for "Lead Actress in a Play"); Feste in "Twelfth Night" with The Richmond Shakespeare Festival for which, she also composed and performed the musical score; Mrs. Johnstone in "Blood Brothers"; and Sophie in the "BFG." Locally, this summer marks the 8th year (which means 8th wig, 8th accent, and 8th style of false eyelashes!) that Elisabeth will lead Crossbridge Community Church's annual Vacation Bible School.

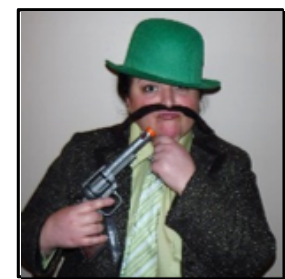

She is the blessed wife of Christian and mom to their two beautiful children Madelyn (9) and Sam (6). A huge thank you to Dana Petrini for devoting her time and many talents to provide the indescribably rewarding world of theater to so many children and teens. It has been a special gift to partner with this cast, a group of people who serve and inspire every day, to raise money for such an amazing program.

Who's Who in the Cast

Paul Sommers (Colonel Mustard) is thrilled to be back on stage (besides a SWLT cameo) for the first time since 2010! He would like to thank Dana Petrini for creating wonderful opportunities for performers ages 6 up to adulthood. Paul is a School Counselor at Clearview Regional High School, earning his bachelor's degree in History from Lafayette College and his master's degree in Counseling in Educational Settings from Rowan University. Paul truly enjoys working as the Music Director for SWLT's summer shows and can't believe he'll be starting his 5th season in June. Paul has performed locally at the Broadway Theatre of Pitman and is the Associate Director of Clearview Regional High School's annual spring musical. What a dream come true to perform with his wife, Lindsay (Ms. Peacock)!



Lindsay Sommers (Ms. Peacock) is excited to be taking the stage for the first time since she was seven (7) years old as Ms. Peacock in Clue the Musical! More often than not, Lindsay spent most of her time backstage in high school and in 2013 with SWLT. She has been involved in church choir since she was in 1st grade and has always loved musical theater. She attributes her love of the theater to her sisters, Stacy and Jessica, who introduced her to the world of musicals at a very young age.



When she is not spending time with the cast of Clue the Musical, Lindsay works in sales in Philadelphia and is a Yoga Teacher at 8 West Yoga in Wenonah, NJ.

Lindsay would like to thank her husband, Paul, for encouraging her to take on this role and supporting her through the rehearsals as well as her family and friends for all their love, support and understanding of all the time spent in rehearsals. She would also like to thank Dana Petrini for giving her the opportunity to take the stage in such a fun roll and for getting her completely out of her comfort zone in the process.

Carly Petidmange (Mrs White on June 10) is a graduating senior at Woodstown High School. She has been doing theater since she was in the third grade. She is involved with the Woodstown High School Drama Club and has been in productions such as Meet Me in St. Louis and A Tale of Two Cities. She is also an active member of Oakwood Summer Theatre and Swedesboro Woolwich Little Theater's SWLT Players. Some of her most memorable roles include The Narrator in Joseph and the Amazing Technicolor Dream Coat, Elsa Schrader in The Sound of Music, Miss Hannigan in Annie, and The Baker's Wife in Into the Woods. She is also a stage manager for Oakwood Summer Theater and will be taking on the job of costumer this summer for SWLT. She will attend Neumann University in the fall, majoring in Theater Production and Performance.



Who's Who in the Cast

Dana Teague (Ms. Scarlet) is so excited to be getting back on stage after many years of choreographing and directing. You may know her as Mrs. Teague as a teacher at Charles Harker School, but tonight she is Ms. Scarlet, "a refined lady." Since 2008 she has been the head choreographer for Glassboro High School's Drama Club. Besides choreographing the musicals, Dana also has taught dance at Let's Dance Studio since 2001, and has taught styles including tap, jazz, ballet, clogging, and musical theater. Finally, Dana co-directs the 5th grade drama club and has been doing that since 2008 as well. She would like to thank Petrini for giving her the opportunity to perform again. This has been so much fun and she hopes this is the first of many more shows to come. Finally, she would like to thank her husband, Sam, and two boys Anthony and Jeremy for all of their love and support! Break a leg cast of Clue the Musical!



Jim Cheadle (Professor Plum) is making his theater debut! Jim has been playing the guitar since he was three years old. He graduated from Wilmington University with a Bachelor of Science degree in Education Studies. Jim has been teaching guitar/bass to students at his studio for over 15 years. He also works at Clayton High School as a one-to-one support for a student with Muscular Dystrophy. Jim has had a great timeworking with cast on his very first show! Visit the Cheadle family's website for information on music lessons (voice/piano/drums/guitar/bass) - www.swedesboromusicstudio.com



Dana Petrini (Director/Detective) is the Founder and Artistic Director of Swedesboro-Woolwich Little Theater (SWLT). Usually, she is behind the scenes managing Rising Stars, Show Stoppers, and SWLT Players. Each year, another entity is added onto the organization and she cannot be more proud of what SWLT has become in just 6 years! Dana started performing on the stage when she was 7 years old, but has not been in a show since she was in college! Directing and detecting simultaneously has been a new challenge, but she enjoyed every minute of it. When she is not directing and detecting, Dana is a third grade teacher at the Harker School in the Swedesboro-Woolwich School District, and directs the district's 2nd grade drama club. Dana has had a fantastic time rehearsing with the her friends and future husband, Professor Plum, on SWLT's very first Dinner Theater show! A special thank you to Ilse Pope for her support of the arts and our program and to her amazing Red Hen/Tavro staff for their kindness and professionalism.

